A IGREJA — A RESTAURAÇÃO DO SENHOR
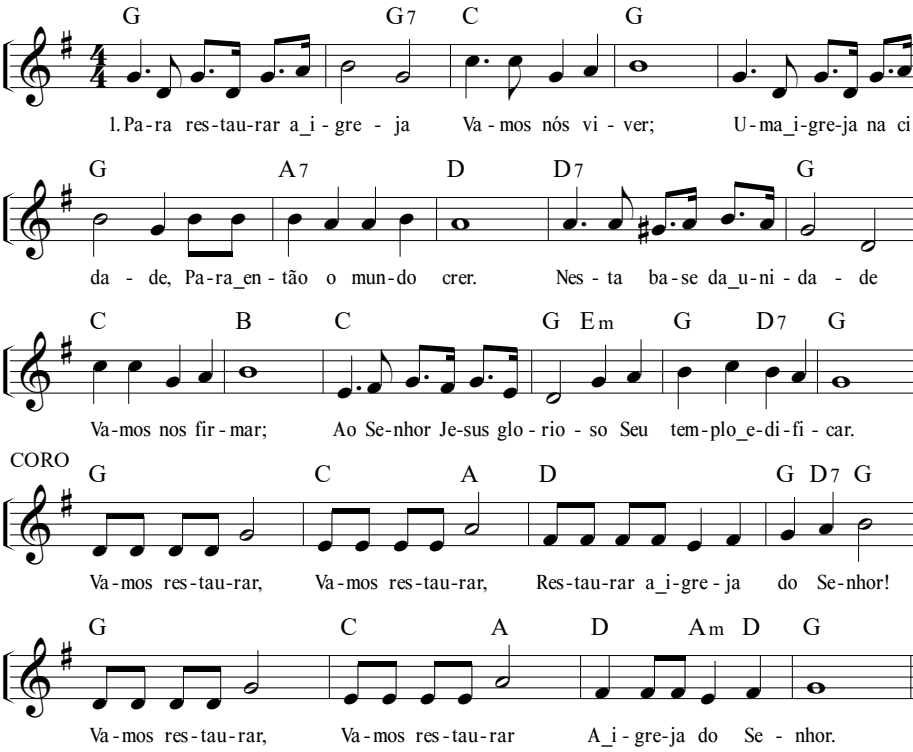
Métrica Irregular