LOUVOR AO SENHOR — SEU VALOR

7.6.7.6.D

1092
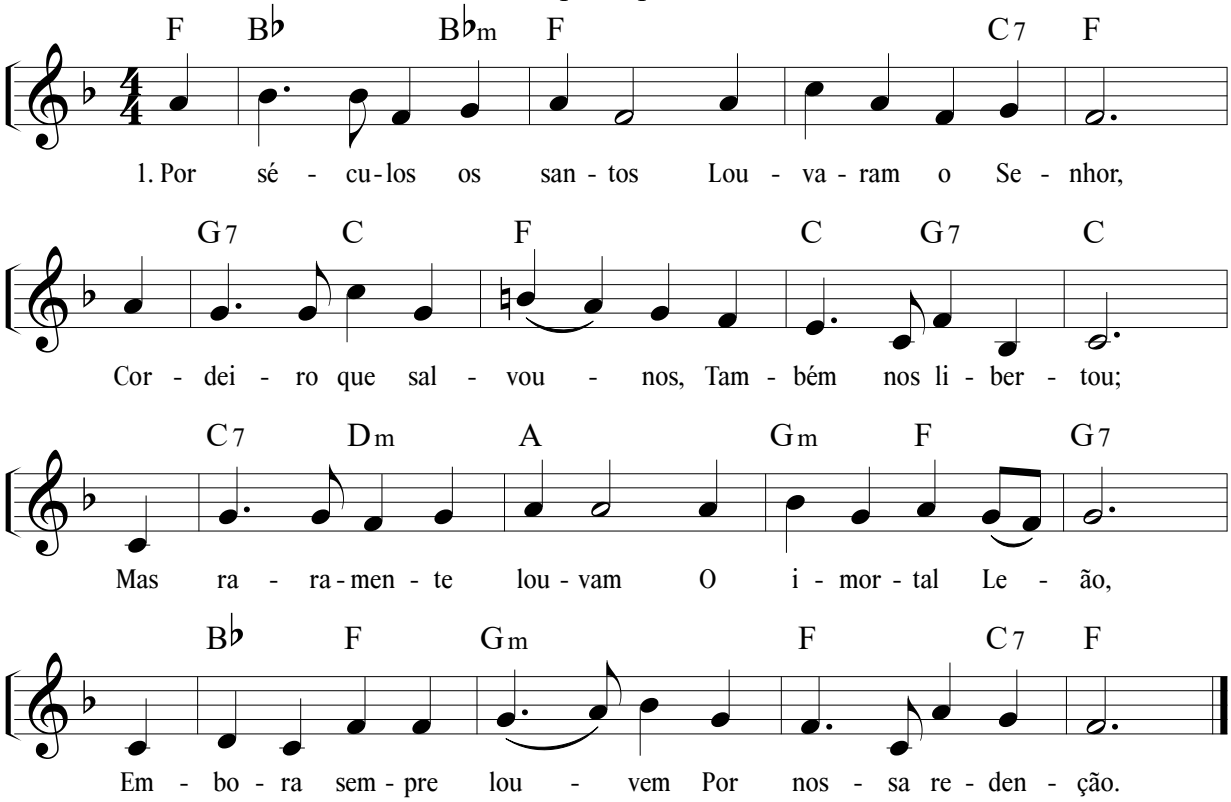
Apocalipse 5