EVANGELHO — PERSUASÃO
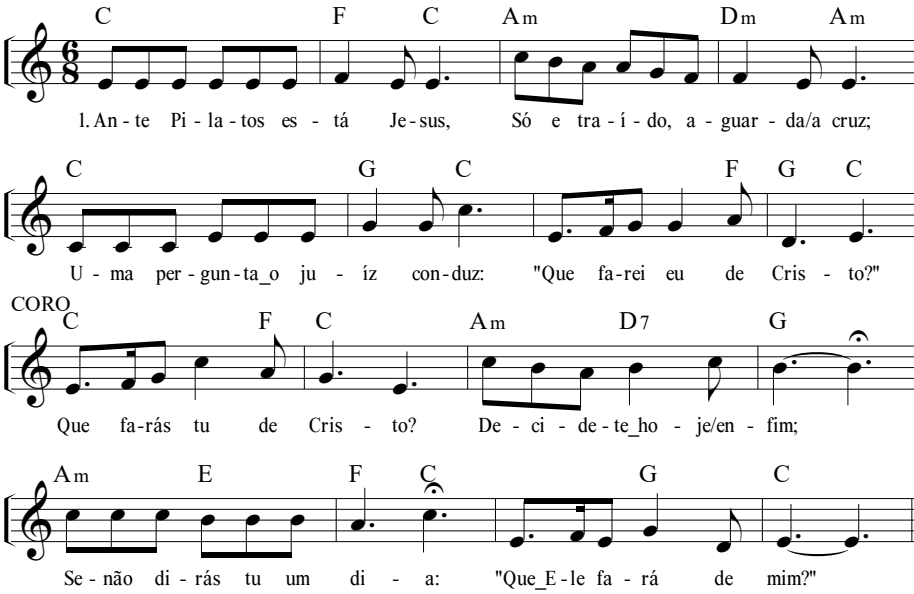
9.9.9.7 com coro