GUERRA ESPIRITUAL — PELA VINDA DO SENHOR

6.6.8.6.D
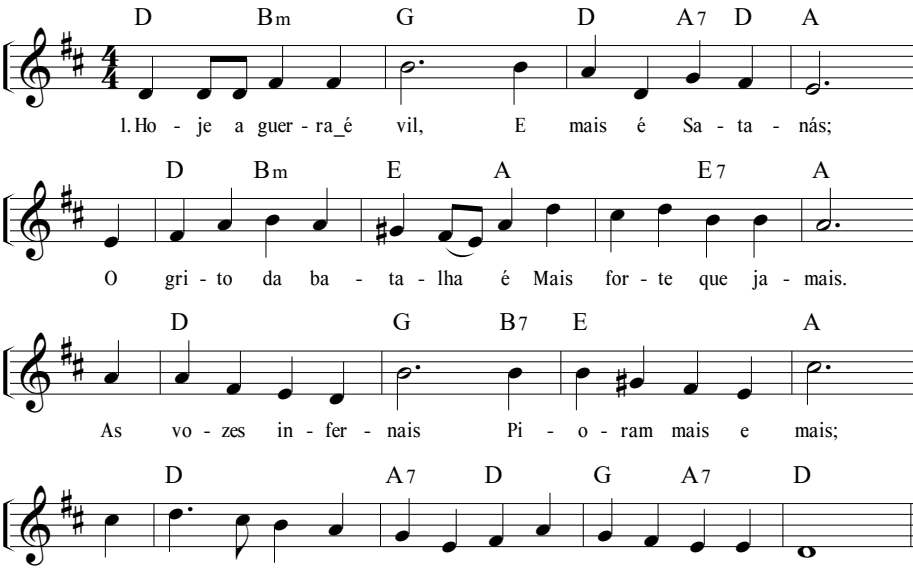
893†