CONFORTO NAS PROVAÇÕES
PELOS BRAÇOS DO SENHOR

677
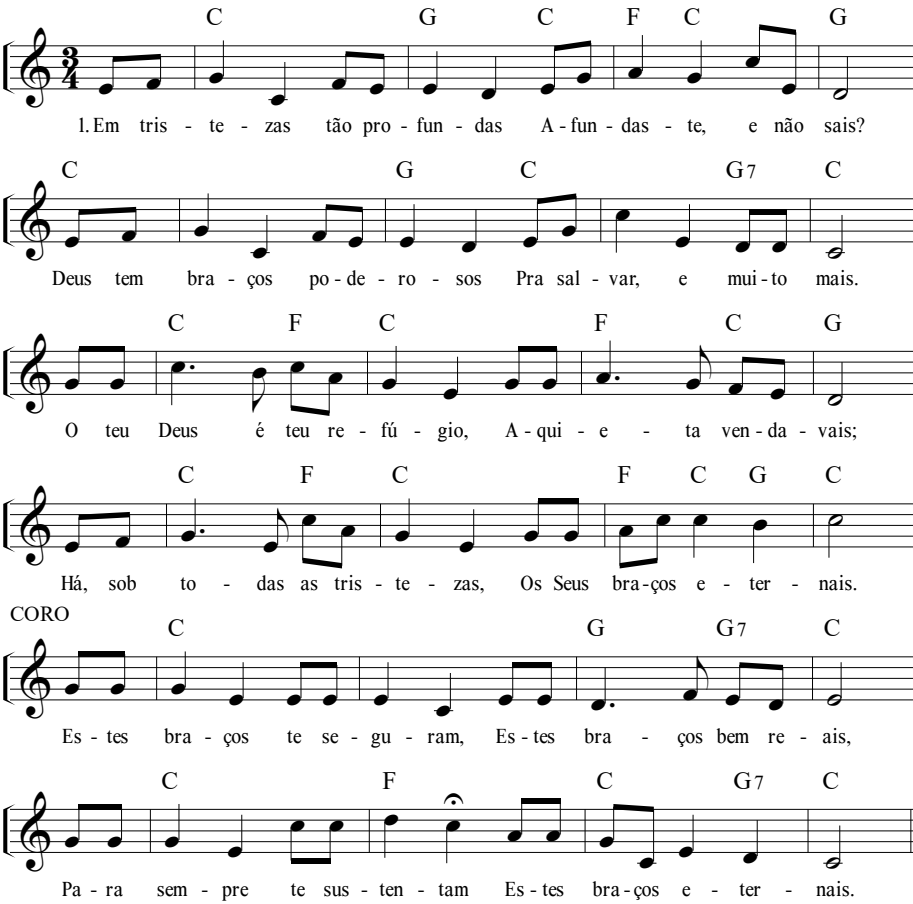
8.7.8.7.D com coro