ENCORAJAMENTO
PARA COMUNHÃO COM O SENHOR

644
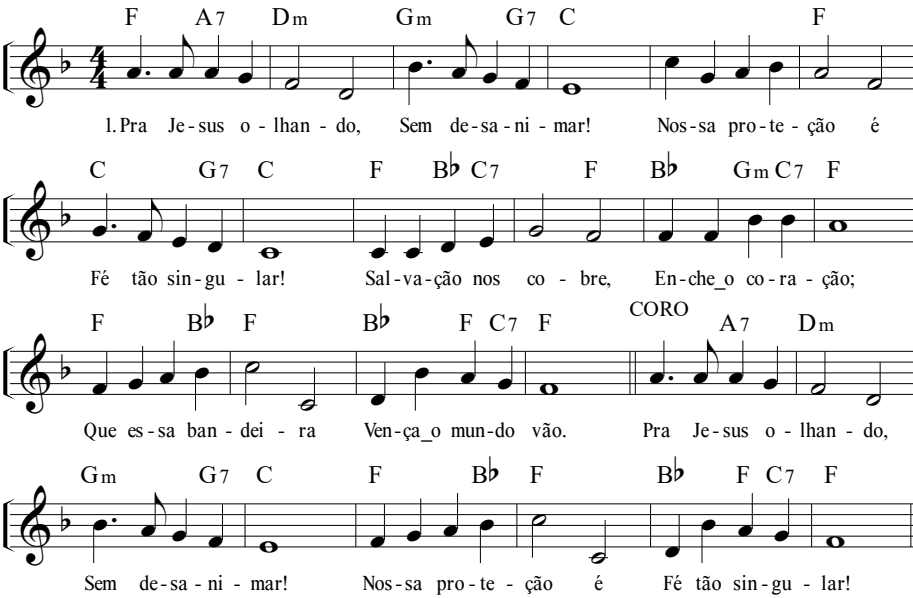
6.5.6.5.D com coro