PLENITUDE DO ESPÍRITO — COMO A ÁGUA VIVA
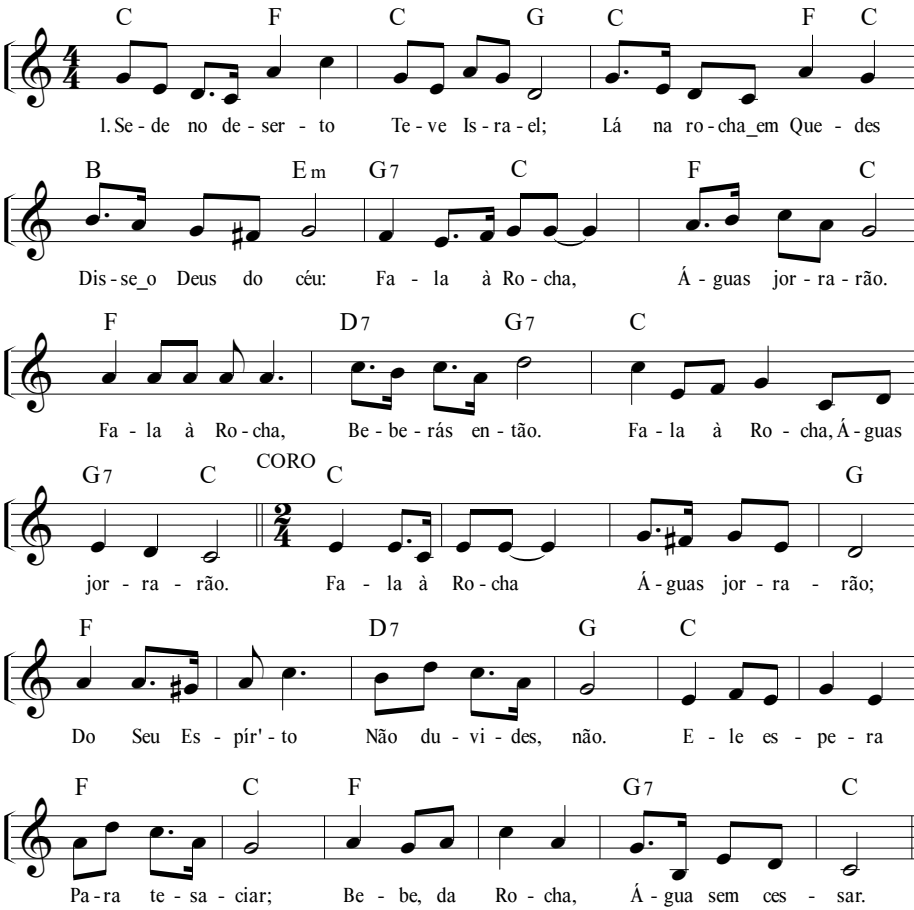
Métrica Irregular