LOUVOR AO SENHOR — SUA GLÓRIA
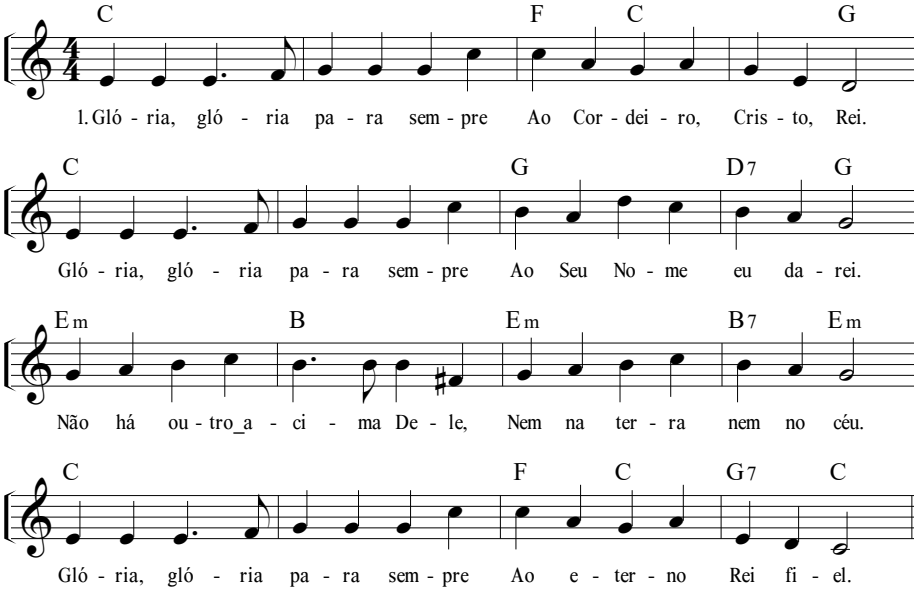
8.7.8.7.D